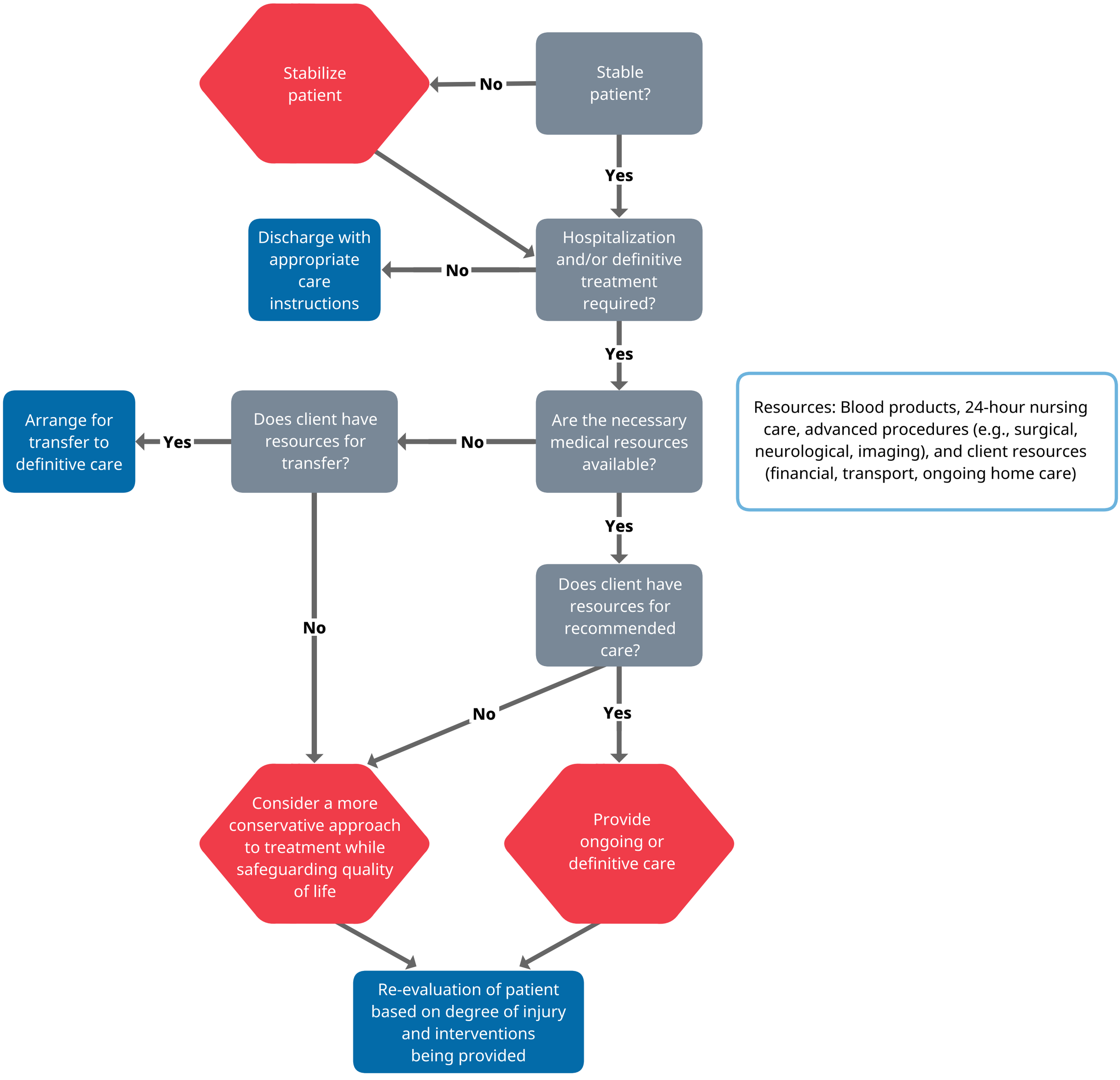

Resources: Blood products, 24-hour nursing care, advanced procedures (e.g., surgical, neurological, imaging), and client resources (financial, transport, ongoing home care)

© 2025 Veterinary Committee on Trauma, American College of Veterinary Emergency and Critical Care, and Colorado State University.